Norton AntiVirus – Updating Virus Definitions

Click Start->Programs->Norton AntiVirus Corp…->Norton AntiVirus Corporate Edition

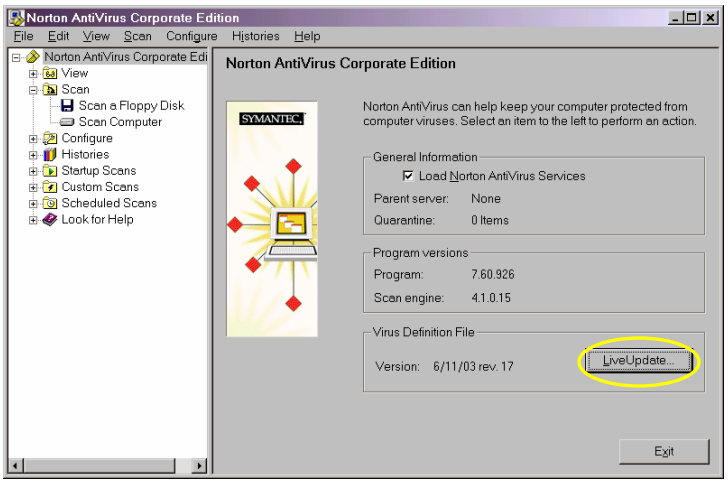

Notice the Version: date (next to live update button)
Click 'Live Update'

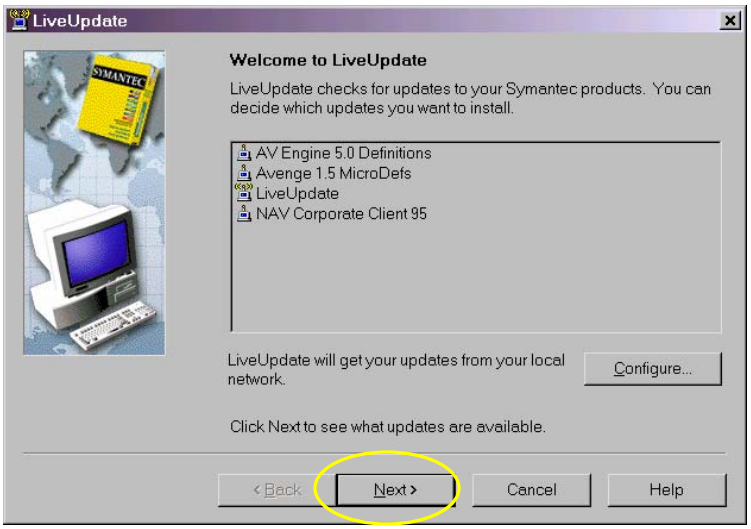

Click 'Next'

It will begin downloading updates.

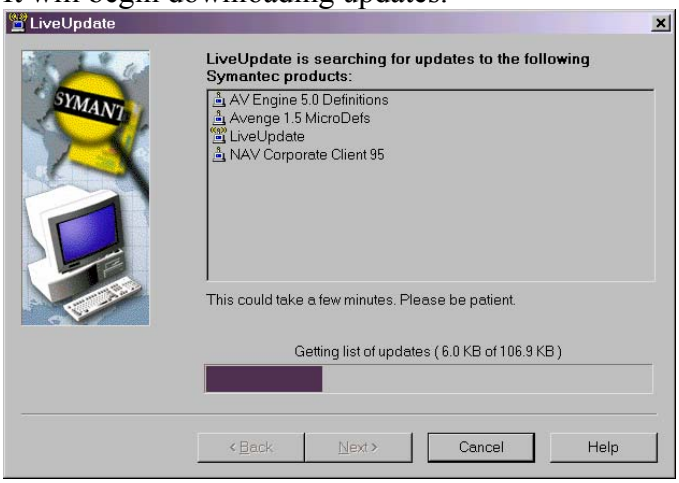

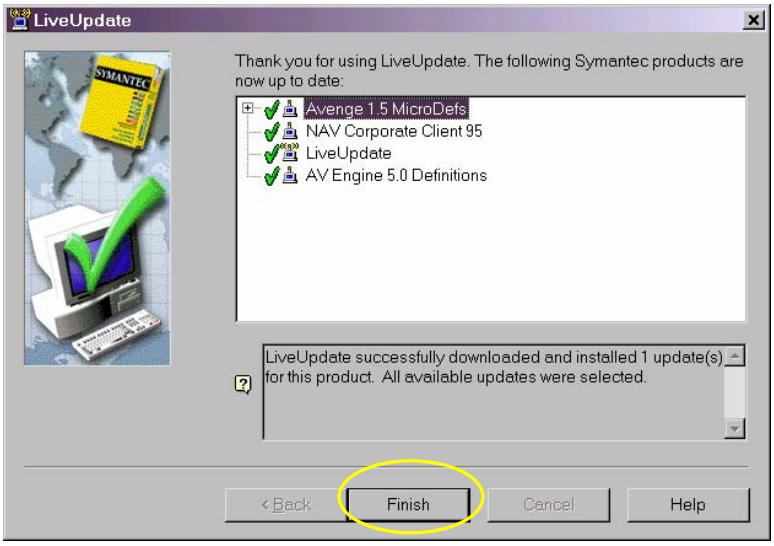

Click 'Finish'
It will begin updating your virus software.

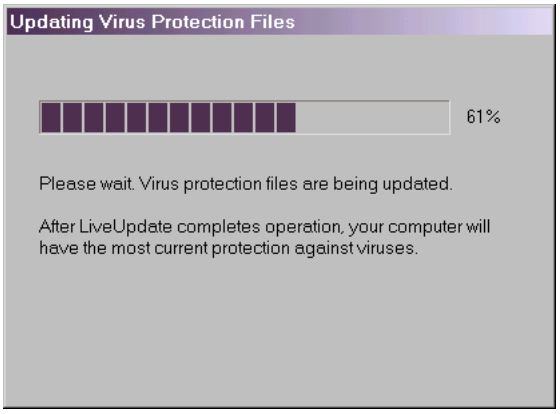

Click 'Exit' and then restart Norton AntiVirus.

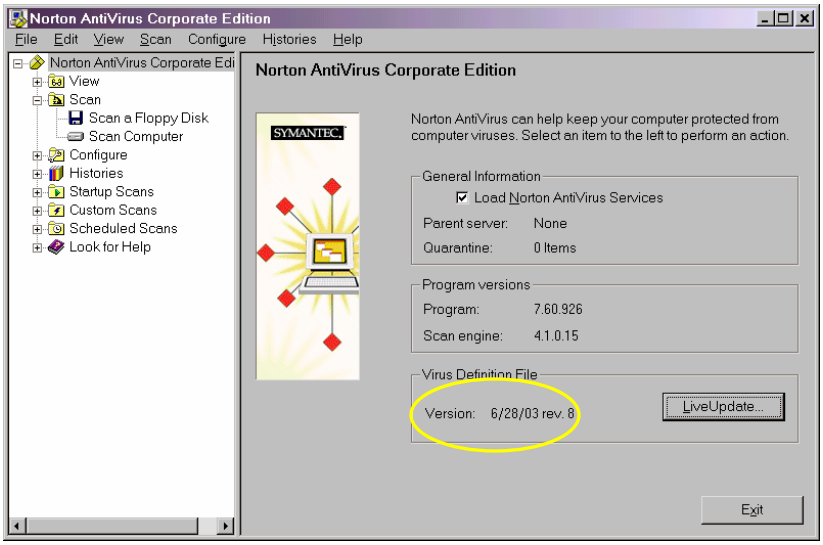

Notice updated version info.
Update is finished, now you can scan for viruses.